

Annual Report

2019



Contents

LETTER FROM THE EXECUTIVE DIRECTOR

Page 3

OUR MISSION & STORY

Page 4

FACE TO FACE'S UNIQUE APPROACH TO MENTAL HEALTH

Pages 5-6

BY THE NUMBERS

Page 7

AUDITED FINANCIALS

Page 8

OUR SUPPORTERS

Pages 9-14

BOARD MEMBERS

Page 15

"Face to Face saved my daughter's life."

Dear Community,

Last summer, I received an email from a long-time supporter that made my year! It was written in response to my inquiry about their connection to Face to Face.



"Face to Face saved my daughter's life. My daughter was struggling with addiction for some time. Through the two years of services she received from Face to Face, she has been able to overcome her addiction for the past fifteen years. She is married with three children and owns her own business. I owe Face to Face. I will support this organization as long as I can."

That email was a reminder for us about the impact of our work. What an honor we have in being able to be there for others in such a meaningful way. Face to Face takes this responsibility from the community very seriously. Our young people need our compassionate and dedicated attention as they strive to achieve their dreams.

Together, with all of you, we will have a positive impact on the trajectory of the lives of our youth. Thank you for your continued support of our young people.

Please visit our website at www.face2face.org to learn more about what we do.

Peace,

A handwritten signature in black ink, appearing to read 'Hanna'.

Hanna Getachew-Kreusser, MA
Executive Director



Our mission

Empowering youth to overcome barriers and strive toward healthy and self-sufficient lives.

Our story

Face to Face has been serving marginalized youth since 1972 when the agency began as a walk-in crisis counseling and reproductive health clinic serving youth on St. Paul's East Side. Programming grew to include a full adolescent medical clinic and mental health program.

In 1994, the State of Minnesota asked Face to Face to start a drop-in center to be a safe place for youth experiencing homelessness to get off the street and get connected with resources. The result, SafeZone, is still the only drop-in center in St. Paul for homeless youth.

How we serve youth ages 11-24



Medical
care



Mental
health



Housing
support



Education
support



Youth drop-
in center

Face to Face's unique approach to mental health care

Mental health is part of Face to Face's roots, when it began as a walk-in crisis counseling center in 1972. Today, we offer many types of mental health care to all youth ages 11-24, regardless of insurance status or ability to pay. Youth can see a therapist at both of our locations by walk-in or appointment.

Our mental health program includes one-on-one and couples' therapy at our Arcade location, in-home therapy for families who qualify through Ramsey County, and walk-in therapy with our therapist at SafeZone.

Face to Face's mental health services are individually tailored to each youth and offer a variety of approaches to help youth stabilize and develop coping skills. Staff develop treatment plans with each client and track progress on treatment goals. Depending on the young person's situation, goals might focus on:

- Enhancing coping skills, ability to tolerate stress and working through past trauma
- Increasing positive communication in relationships
- Establishing and stabilizing positive peer relationships
- Creating relationships that lead to increased school attendance

Our services are tailored to the unique needs of youth and young adults. We continuously gather feedback from youth about their needs and hopes, incorporating the feedback into our programming. We offer a confidential, youth-friendly environment, flexible hours and staff who are experts in working with adolescents. Our approach is compassionate and non-judgmental.

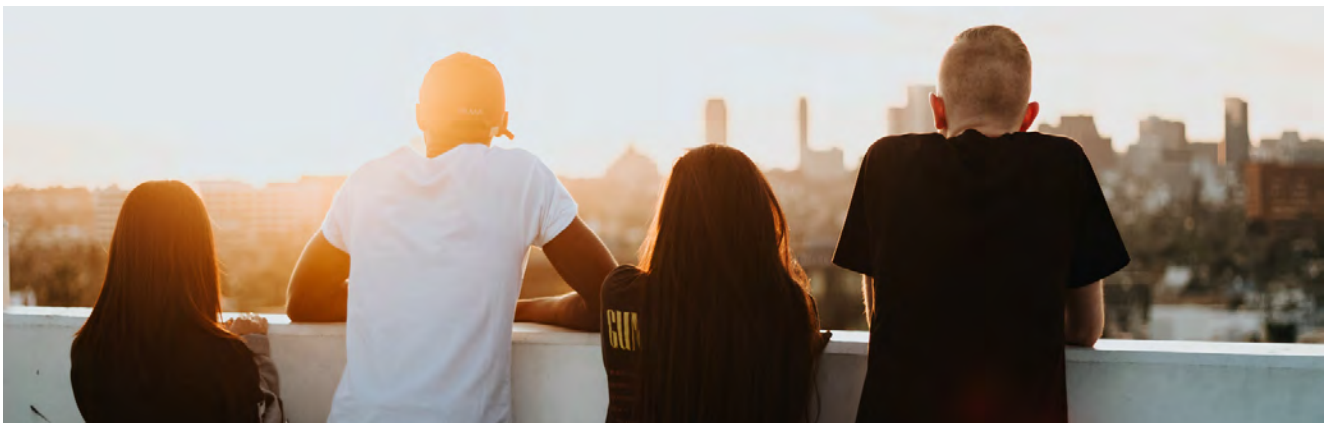

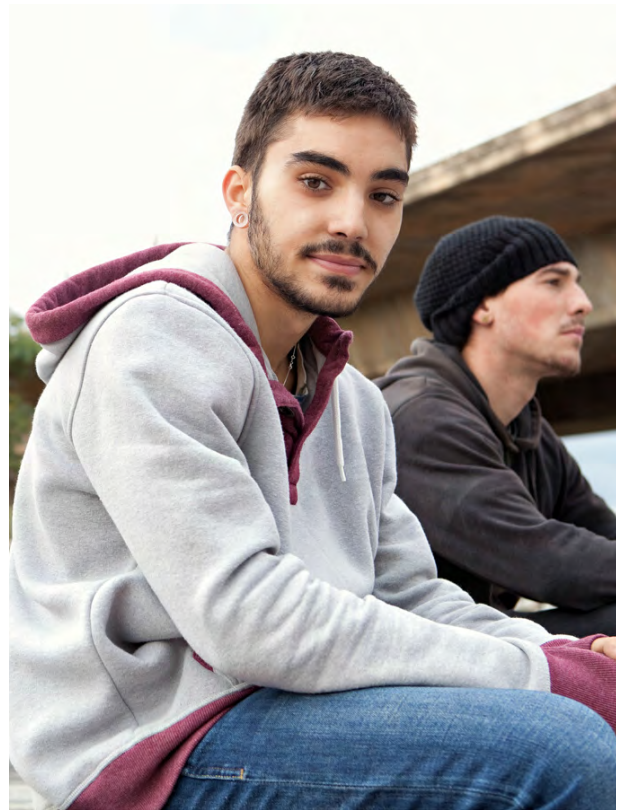

Face to Face's mission is "Empowering youth to overcome barriers and strive toward healthy and self-sufficient lives." We strive toward this mission through following evidence-based principles to helping youth overcome homelessness. We believe youth are on a journey, and all of our interactions with youth are filtered through that journey perspective.

These principles guide all of our work and shape our interactions and relationships with the community and youth. We also provide a team approach to all of our youth—be they clinic patients who also receive case management services and basic needs at our drop-in center, or in-home mental health clients who also access Ramsey County Children's mental health case management. Our mental health team specifically works intensively with youth and families doing wrap-around care and providing family-driven therapy and case management services.

Face to Face offers youth a place where they can develop a sense of community and form positive relationships with adult staff, volunteers, and other youth. Because so many of the youth we serve have experienced complex trauma, we work hard to develop an atmosphere of safety and support. We accomplish this by listening to youth; creating opportunities to build relationships through support groups; and providing ongoing training to enhance self-care and compassion toward others.

By the numbers

3,000
youth utilized
the services of
Face to Face.

16,889
meals
were
served.

6,885
medical or
mental
health visits
occurred.

15,292
visits to the drop-in
center, SafeZone,
occurred.

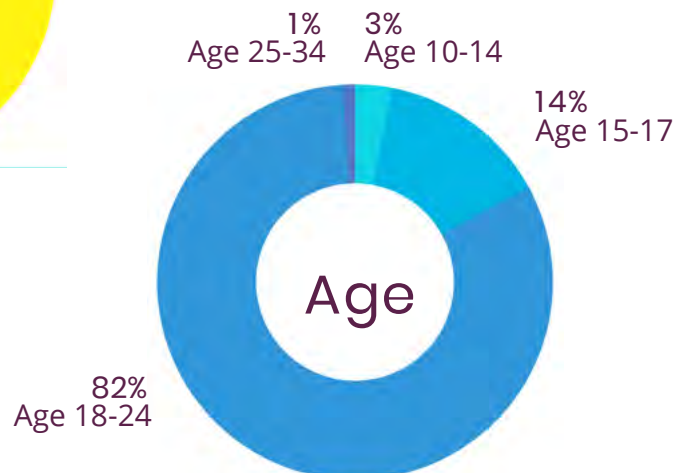
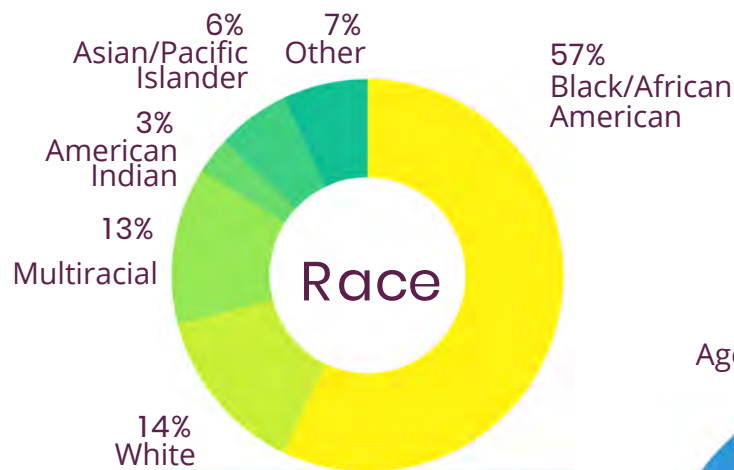

Revenue

\$1,826,669

Government grants & contracts

\$969,386

Contributions and grants

\$814,734

Patient service fees

\$291,444

Other revenue

\$152,275

Donated services

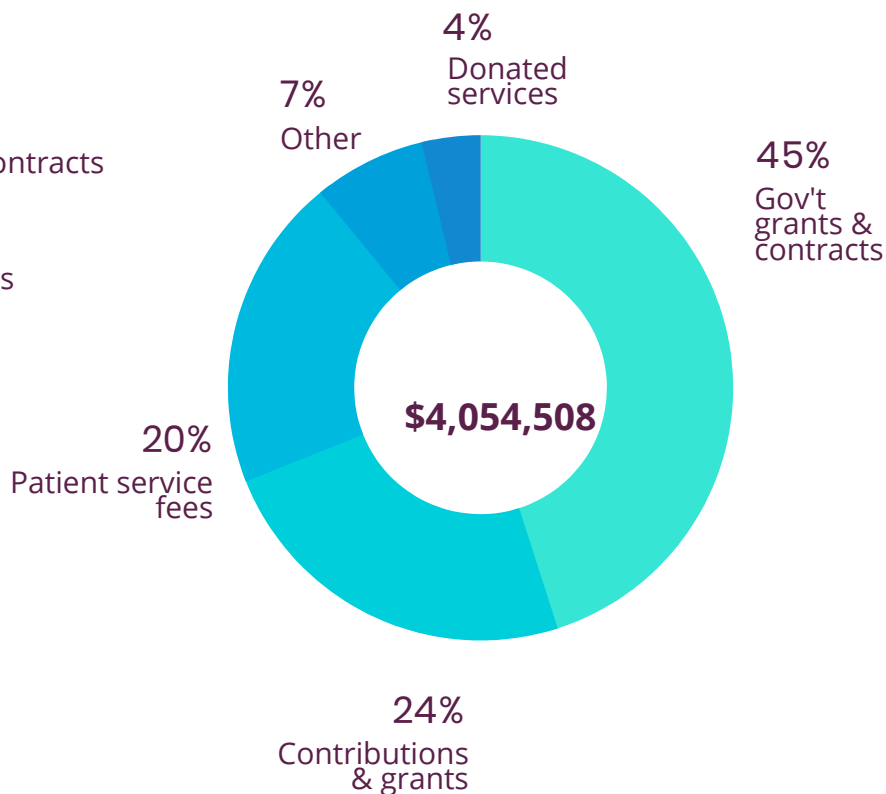

Expenses

\$1,603,735

Clinic program expenses

\$1,147,047

Homeless youth program expenses

\$716,344

Mental health program expenses

\$501,718

Management & general expenses

\$318,312

Fundraising expenses

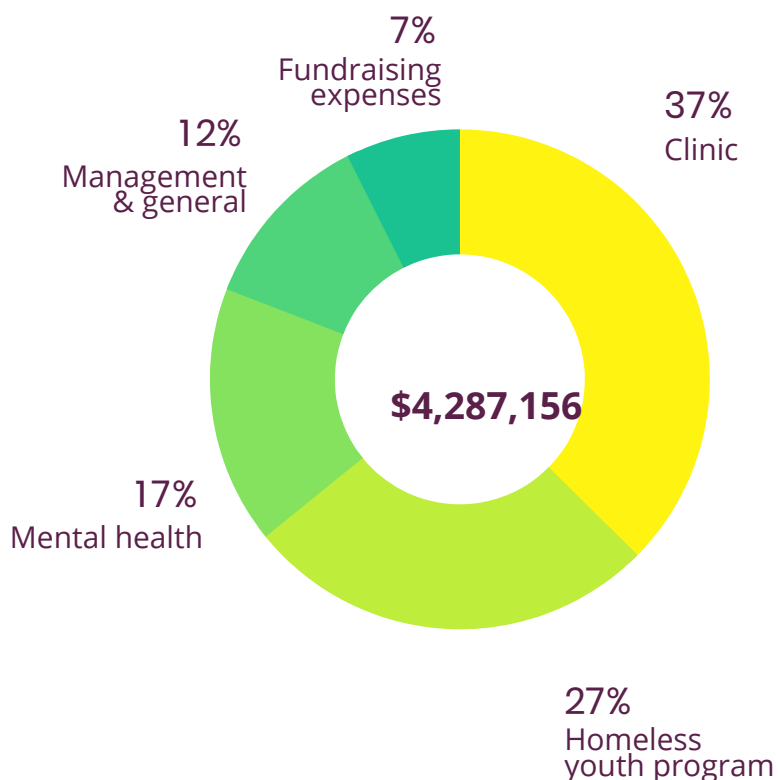

Our supporters

\$100,000+

Greater Twin Cities United Way
Otto Bremer Foundation
Pohlad Family Foundation

\$25,000-99,999

Hugh J. Andersen Foundation
3M
F.R. Bigelow Foundation
Target Foundation
McNeely Foundation

\$10,000-24,999

Allina Health
Nancy Andrews
Kerry and Paige Clayton
Ecolab Foundation
Hardenbergh Foundation
Madesmart Housewares
MAHADH Fund of HRK
Foundation
Metro Regional Arts Council
The Minneapolis Foundation
Mississippi Market Natural
Foods Co-op
The Richard Schulze Family
Foundation
Sally and John Morley Family
Fund of the Cleveland
Foundation
Trillium Family Foundation
Wells Fargo

\$5,000-9,999

Anonymous
Cargill Bioindustrial
G&A Partners
iHeart Media Markets Group
Robert and Christina Neumann
Open Your Heart to the
Hungry & Homeless
Leah and Perry Rynders
Securian Financial Foundation
Michael and Margaret
Stefanson
WCA Foundation

\$1,000-4,999

The 1781 Fund of Vanguard
Charitable
Arcade Phalen American
Legion Post 577
John and Jane Barkholtz
Linda Bendt
Susan and Dave Carolan
Abigail and Kenneth Dawkins
James and Terry Dunkin
Michele Gellerman
Cynthia and John Gilpin
Dr. Katherine F. Guthrie and
Dr. John G. Ward
Tara L. Kelly and Thomas W.
Gahler
Thomas Kottke
Barbara and Richard Kraft
Elizabeth Kremser
Amy Langdon

Minnesota Gay Flag Football
League
Mary and Mark Maher
William Mahlum and Donna
Allan
Sherla A. Mayer
Loni Mentone
Annie and Steven Nord
Julia O'Brien
Erica Schumacher and Andrew
Collins
Michelle Singleton
Cynthia and Scott Smith
Richard M. Todd and Patricia C.
Haswell
UCare Minnesota
Western Bank
Kelly Whitaker Rousseau
Carol White and Philip Deering

\$500-999

Martha M. Anderson
Myron Anderson and Roberta
Duffy
Rene Antrop-Gonzalez
Aklog Asfaw
Jonathan Bucki
Cargill, Inc.
Kevin Casper
Church of St. Andrew Kim
Mary Gilbert Dougherty
Julie Eddington
Christopher Ferguson
Gartner Refrigeration & Mfg.
Daniel Gillman

Our supporters

\$500-999

Roger and Nancy Green
John Harris
Amy D. Kelly, M.D.
Don and J.B. Mayo-
Moschkau
Mary A. Mentone
Steve Moen
Christopher and Maureen
Nachtsheim
The Optimist Club of St. Paul
Sheila Pellow
Patty Peterson
Stephanie Reinitz
Fernando Rodriguez
Barbara Roy
Saint Paul Area Chamber of
Commerce
Jeff Schiff
Robert Siegfried
Kara Stave
Jane Taylor
UnitedHealth Group
Bonnie and Ron Weisman
Gretchen White

\$100-499

Bruce Ackland
Alliance Bank
Lori A. Ames
Scott Barraclough
Pat and Bert Barrington
Catherine Baxter
Romaine Bayless
Michelle Beck-Howard

Ellen Benavides
Bartel Bevins
Susan Bishop and Tim
Mahoney
Kathleen Blair
Tisha Bolger and Debra
Broderick
Jandeen Boone and Chris
Lorsung
Lee Brashear
Mary Bren
Jeremy Britzius
Selena Britzius-Negash
Jeanne Chapdelaine
Kyungmee Theresa Choi and
Sonjae Stephen Yoo
Laura Cina
Becky Clawson
Robert Cohanin
Judith Collopy
Kathy Conner and Jeff
Oberman
Jenean Cordon
Kathleen Corley
Zachary and Beth Crain
Jack Dant
Mary Deering
Jane Delage
Patricia Dennis
Marnie DiCristi
Amy and Ronald Dombro
Terri Dresen
Katie Ducklow
Becky Eischens
Vickie and Richard Erickson
Nancy Feldman

Gerard Flannery and Jean
Henjum
Charlene Follett
Paulette Ford
Jeffrey and Harryet Freeman
Melia Gallagher
Hanna Getachew-Kreusser
Chuchu Girma
Giving and Sharing Group
Dorothy Gjerdrum and Linda
Cobb
Kian and Eddie Glenn
Carol Gronfor
Dick Hanson
Kerry Hauser
Catherine Heapy
Cris Higgin and John
Krumberger
Hattie Hiler
Coralee and Ken Hobbins
Megan Holm
Aaron Hosansky
RAJA, Inc.
Mi Kyoung Hwang
Infor
The JAMF Nation Global
Foundation
Ramona and Thomas
Janochoski
Carrie Johnson
Theresa Jones
Rana Jubran
Daniel Kearney
Jessica M. Kelley
Thomas Kigin and
Donna Avery
Angie King

Our supporters

\$100-499

Kathy Koch
Marc Kowalski
Toni Kuffel
Sara Kujawski
Kimberly Kusilek
Faith Latimer and Josh Tilsen
Sang Kyung Lee and
Mi Kyoung Hwang
Edie Lewison
Joan and Eric Linck
Stuart Loughridge
Kathryn Lowery
LuLaRoe
Laura and Rob Lyons
Na'im Madyun
Jamie Majerus
Susan Marschalk
Anne McInerney
Marina McManus
Saint Anne's
Episcopal Church
Glen Meyer
Cory Miller
Lillie Mobley
Michelle Moore and
Paul D. Williams
Patricia Moore
Karen Muller
David and Amy Nelson
Nancy Nichols
Dawit Nigatu
James Nolan and Deb Best
Carol North
Daniel Oberdorfer
Kraig Odden

Susan Olsen and Mark Smith
Eric Orson
Gary W. Pederson
Melissa Peterson
Ellen Pickerign
Rep. Dave Pinto
Ann Ploetz
Janet Pope
Mary Regan
Dr. Christopher Reif and
Carolyn Mitchell
Diane Reinitz
Clarice Richardson
Kate Richtman
Ann and James Ricketts
Nate Roberts
Kenzie and Tyler Rowekamp
Krista Schnelle
Jim Siegfried
Nan Skelton
Joy Skjegstad
Morgan Sonstegard
Victor Spadaccini and
Susan Schreifels
Angela Star
Paul Chris Stoddard
Deborah Loon Stumbras and
Jon Stumbras
Jolene Tanner
Greg Taube
Eric Tennessen
Greg Thompson
U.S. Bancorp Foundation
Nyagatare Valens
Cary L. Walski
Stephanie Walters, M.D.
Carmen and Dave Warford

Jamie Williams and
Bruce Watson
Jerry and Becky Woelfel
Teresa Wu
Eyoab and Sennait Zegeye
Belinda Zenk
Roni Zuber

\$0-99

Zayed Ahmed
Amazon Smile
Kelley Anderson
Cynthia Anderson
Todd Anderson
Carolynn Anderson
Laura Angyal
Nina Asher
Christine Barganski
Marian and Robert Beissel
Beth Benson
Ashley Berry
Alex Betzler
Faye Blough and EJ Dean
Kelly A. Boie
Sandra Borrmann
Erik Brandt
Otilie Brechner Bello
Candace Brennan
Monica Bryand
David Bucher and
Mary Elizabeth Firth
Kate Buckley and John Mills
Jo Ann Buysse
Holly and Joseph Calvillo
Stuart and Jean Chastain

Our supporters

\$0-99

Yoshiko Chino and
Jonathan Bucki
Jennifer Coates
Kathryn Cole
Patrick Coleman
Joseph Collins
Judith Conley
Nancy and Steve DeWald
Marko Dewhurst
Alena DeYoung
Susan DeYoung
Brian DuFresne
David Eggenberger
Grace Elias
Denisea Elsolá
David Empfield
Jeanine M. Farrell
Alicia Farrington
Olivia Fitch
PJ Flanigan
Jamey Flannery
Susan Flynn
Tracey Fredrick
Jesse Gebhardt
John Gieske
Jennifer Goethke
Nickolas Goodwin
Jeri and Terry Gorman
Mary and Richard Gould
Gary Greenfield
Girmachew Hailu
Madeleine Hallberg
Jan and Sue Halverson
Figen Haugen
Foung Hawj

Marlene Hayman
Julie Hays
Mary Kay Heinen
Ashley Hoffmann
Amy Holmquist
Lauren Hunter
Erika Huss
Norman Jackson
Jean Jansen
Jodie Jenewein
Karen Johnson
Hilary G. Johnson
Andy Josh
Shirley Kaiser
Andrea Kochensparger
Christine Kreuser
Leah Krig
Don Kruckeberg
Melissa Kuhl-Schuehle
Karla Larson-Wadd
Carla Lawrence
Mai Nong Lee
William Curtis and
Timm MacKenzie
Debra Maki
Margo Mann
Kayla Marcoux
Anna Martin
Virginia McBride
Ava McCausland
Pam McCurdy
Marnee McDermott
Meghan C. McNerny
Laura McLain
Tim Medd
Edie Meissner
Rosemarie Merrigan

Shanta Mikhaylov
Robin Morton
Elizabeth Mowry
Karen Mueller
Katie Mulcahey
Henry Mullen
Zewditu Mulugeta
Rachel Nelson
Linda Nelson
Frank Neubecker
Nam Anh Nguyen
Roxanne and Tony Nitti
Ellie O'Brien
Dan O'Neal
Bonnie Olsen Kramer and
Peter Kramer
Lisa Opatz
Liz Palmer
Julie Parkin
Anya Pavlov-Shapiro
Nancy Pearson
Kathleen and Geoff Peterson
Ann Peterson
Mary and Gregory Pofert
Carolyn Robinson
Jason Rodich
Masha Romer
Barbara Rose
Melissa Rossow
Julie Rucker
Gregory Ruhland
Aaron and Merry Sawdey
William Scanlon
James Schaldach
Joni Scheftel
Heather Scheuerman
Stacy Schleeter

Our supporters

\$0-99

Steffanie Schneider
Christine Schouveller
Mae Seely Sylvester
Jennifer Shaft
Jacqueline Shawd
Sarah Shearen
Annette Simmons
Rachel Smoka-Richardson
and Danny Richardson
Arianna Smolik
Linnea Solem
Abirami Sothy
Karen Stoddard
Kirsten Stone
Subtext Bookstore
Daniel Sullivan
William Swenson
Thomas Swiss
Thet-Htar Thet
Andy Tjomsland
Vicki Turnquist
Leanna U'Ren
Sheryl Weaver
Diane Wiley
Gerald and Teresa Wynn
Zemenay ZB
John Zdrazil

In-kind

3M
AAA Maplewood
Advance Consulting LLC
Henry Amojola

Clair Anderson
Jen Ankeny
Anonymous
Melissa Assels
Gretchen August
Renda Baird
John and Jane Barkholtz
Nicole Belleville
Lisa Lou Berg
Rachel Boerger
Branson-Larkin Electronis
Kate Buckley and John Mills
Norman Cacurn
Craig Cass
Graciela Castor
Church of St. Pius V
Barbara Church
City Academy High School
College of St. Scholastica
Ecolab
First Covenant Church
Heather Frei
Dorothy Gjerdrum and
Linda Cobb
Mr. William R. Gray
Jenna Gregori
Erik Grotberg
Maximilian Hamilton
Brianne Hamm
Lisa Hartsuiker
Hats and Mittens
Long Her
Dorothy Howard
Bryan Huang
Brandi Janssen
Brittney Johnson

JoAnn Johnson and
Abby Brogden
Nancy Keyes
Thomas Kigin and
Donna Avery
Chantelle Kley
Gary Kovacs and
Tim Teasdale
Christine Kraft
Catie Linguist
Brenna Loufek
Ava McCausland
Ahmad McGruver
Jennifer McLain
Minnesota Twins
Baseball Club
Madison Mokosaik
Robin Morton
Sheena Myhre
Myth Live
Laura Nelson
William Nelson
Samara Nixon
Anissa Nolan
Pact Organic
Steven S. Patton
Gerry Pehoski
Krysta Peterson
Patty Peterson
Phalen Village Family
Medicine Clinic
Sara Pogue
Ramsey County
Attorney's Office
Liz Raykowski
Stephanie Rolek
Anne Rowe

Our supporters

In-kind

Saint Anne's
Episcopal Church
Cristal Sallis
Chris Sandquist
Chris and Tricia Sevlie
Diane Steele
Connie Stokes
Rebecca R. Sturm
Erika Sutherland
Maya Talkaberry
Kangyoua Thao
The Drawer
The Optimist Club of St.
Paul
Towels for Teens
Twin Cities Spine Center
UCare Minnesota
Sarah Urick
Jill Villarreal
Jeannie Vore
Bonnie and Ron Weisman
Carol White and
Philip Deering
Joe Wieser
Darla Williams
Lisa Wright
Teresa Wu
Allison Yang
Laichee Yang
YMCA Woodbury
Morgan Zey
Tony Zuk

Volunteers

Brian Allen
Brittany Barkholtz
Madeline Barkholtz
Margaret Bey
Ashley Bishop
Kevin Brennan
Debra Canfield
Lauren Carlson
Sarah Carlson
Brianna Chamberlain
Adrienne Chesser
Morgan Collins
Kathleen Delessio
Bisrat Fekadu
Shannon Fleming
Anna Fuglestad
Vicki Gonzalez
Jeri Gorman
Cyrus Hair
Apoorva Handigol
Matthew Haugen
Katherine Howard
Khulud Hussein
James Ircink
Courtney Klinkhammer
Yuchen Liu
Jennifer Manning
Kayla Marcoux
LaSherrion McDonald
Leonel Moreno
Nicola Morrow
Andrea Mulhausen Johnson

Kelly Murphy
Nam Anh Nguyen
Daniel Okubo
Ngoc Pham
Natalie Prater
Bruce Rannow
Sam Renier
Christine Ripp
Sam Robertson
Savannah Robertson
Em Roerick
Justice Rondeau
Jeff Sachs
Paola Santos
Megan Schmidt
Stephen Severance
Mike Smith
Nicholas Swenson
Hallelujah Tamene
LJ Tucker
Mark VanderHeusen
Johnny Vang
Daniel Wells
Jacob Wessels
Isabella White
Madee Wilton
Maurice Wingo
Carrie Wojick
Molly Wooten
Jenny Zhang

Board members

Susan Carolan, Chair

Retired Manager of Disease Prevention and Control, Anoka County Community Health

Zayed Ahmed, Vice Chair

Program Director, Avenues for Homeless Youth

Bob Siegfried, Treasurer

Retired, Director of Finance, National Humanitarian Services, American Red Cross

Lauren Peterson, Secretary

Physician Assistant, Open Cities Health Center

Susan Marschalk

Executive Director, Minnesota Network of Hospice and Palliative Care

Loni Mentone, Chair of Development/External Relations Committee

Business Financial Analyst, 3M

Robert Neumann, Chair of HR/Governance Committee

Business Development Manager, Cargill Bioindustrial

Nyagatare Valens, MBA

Finance and Operations, Minnesota Department of Education

Carol White

Retired, Project Manager, Center for Victims of Torture

Gretchen White

Operations Risk Management, Minnesota Judicial Branch



Face to Face
1165 Arcade Street
Saint Paul, MN 55106
www.face2face.org
651.772.5555